

**SCHEDULE OF JOINERIES AREA STATEMENT:**

DOOR	3'3" x 7'0"	FLAT EXTENT	1000.00 SQ FT
DOOR	3'0" x 7'0"	GROUND FLOOR	431.25 "
DOOR	2'6" x 7'0"	FIRST FLOOR	431.25 "
WINDOW	4'0" x 4'6"	TOTAL AREA	862.50 "
VENTILATOR	3'0" x 2'0"	PDT (OVERAGE)	+3%
		F.S.I	0.86

PLAN SHOWING THE DEMOLITION OF EXISTING OWNER BUILDING AND PROPOSED CONSTRUCTION OF A RESIDENTIAL BUILDING AT DOOR NO 4 OF MOSQUE LANE, BEARING T.S. NO 65PT. BK. NO 21 OF SAIDAPET REVENUE VILLAGE, SAIDAPET, MADRAS - 15. PART OF PLOT NO 14 (SCALE 1"=100)

OWNER: *Parvina Sultana*

LICENSED SURVEYOR  
 Security plan  
 A/121751/95  
**Er. K. VENUGOPAL, Rtd. A.E.E.**  
 CORPORATION OF MADRAS  
 Civil & Sanitary Engineering Consultant  
 Licensed Surveyor, Class-I No. 120  
 Licensed Plumber, Class-I Metro Water  
 Sewerage No. .... Water Supply No. ....  
 8, Neelakandan Street, Nungambakkam (Laka Area)  
 Outside of Corporation Girls Higher Secondary School  
**MADRAS - 600 034**  
**COLOUR INDEX:**

- PROPOSAL:
- ROAD / STREET:
- BOUNDARY / SITE:
- DEMOLITION:

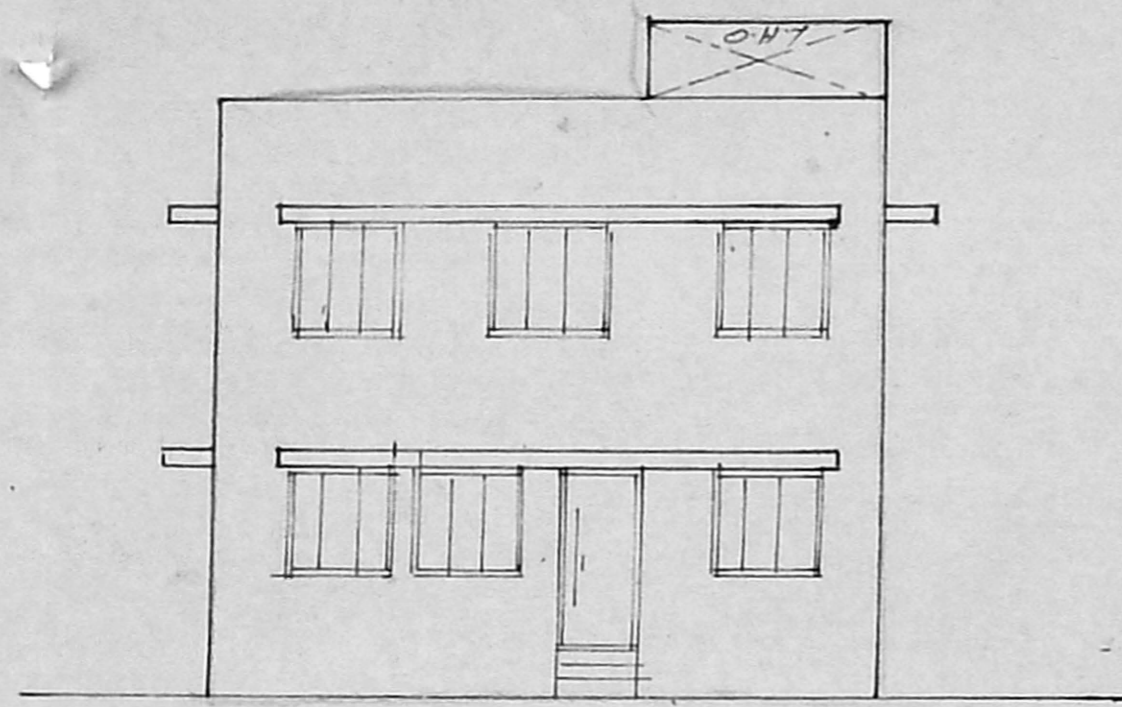

FRONT ELEVATION

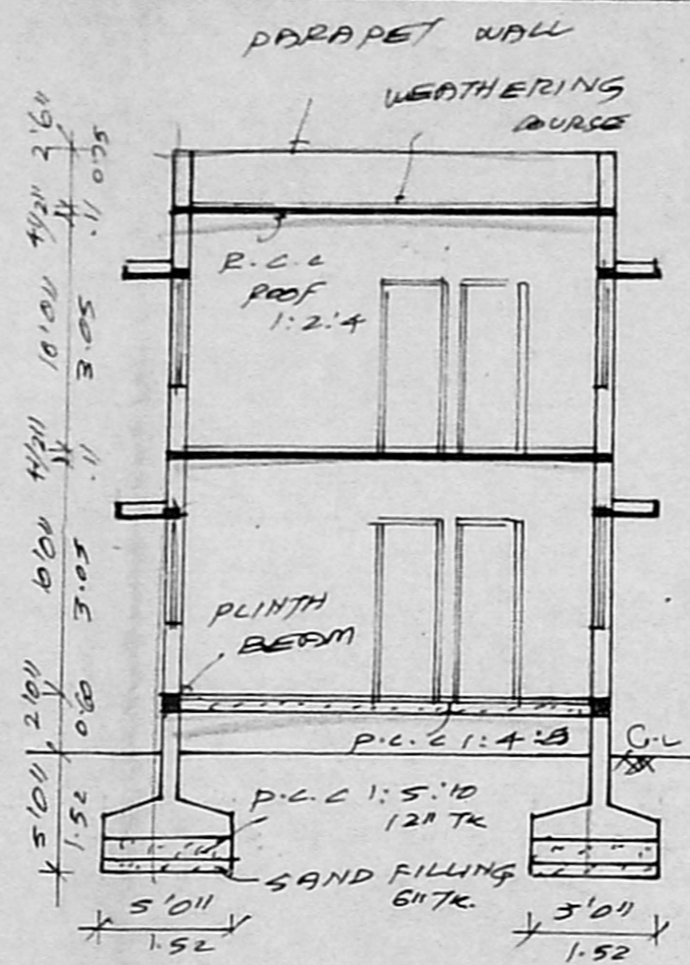

SECTION ON AB

A/19386/766/95  
 Planning Permit No. \_\_\_\_\_  
**APPROVED**  
 SUBJECT TO THE CONDITIONS IN THIS OFFICE LETTER.  
 No. A/121751/95 Date - 12-95  
 FOR MEMBER SECRETARY  
 MADRAS METROPOLITAN  
 DEVELOPMENT AUTHORITY  
 MADRAS - 600 008

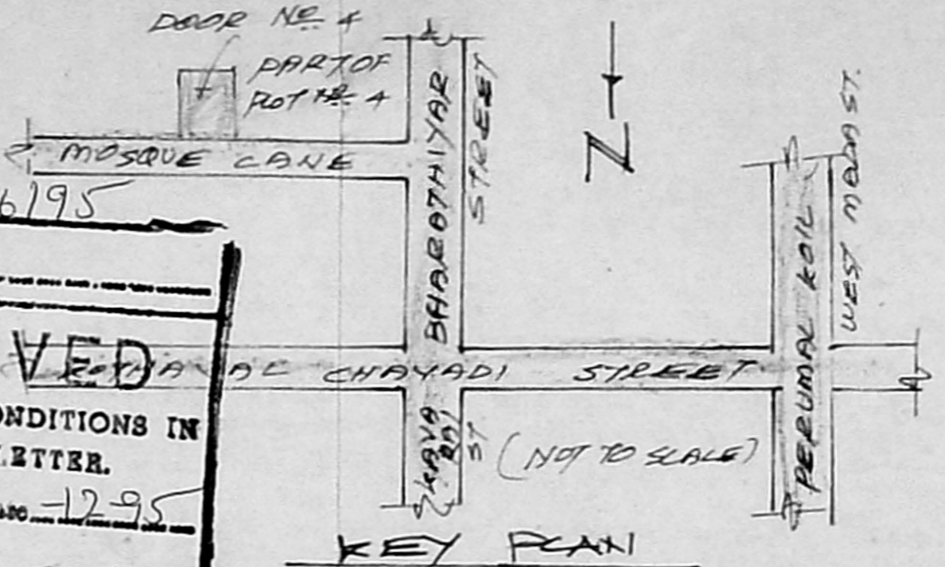

KEY PLAN

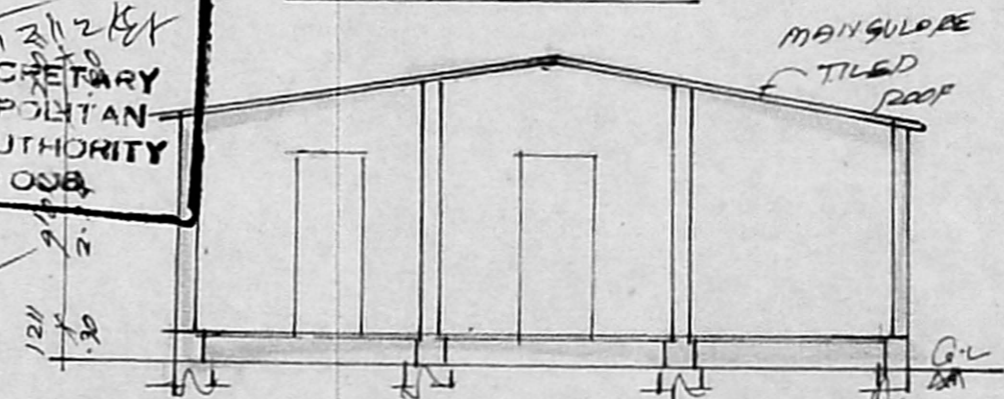

SECTION ON CD

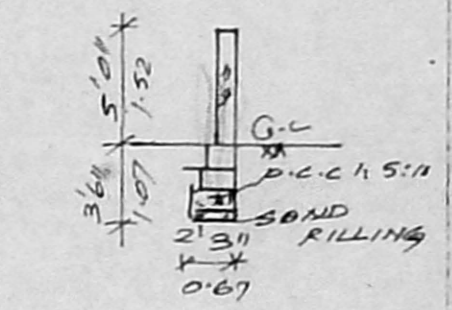

SECTION OF COMPOUND WALL

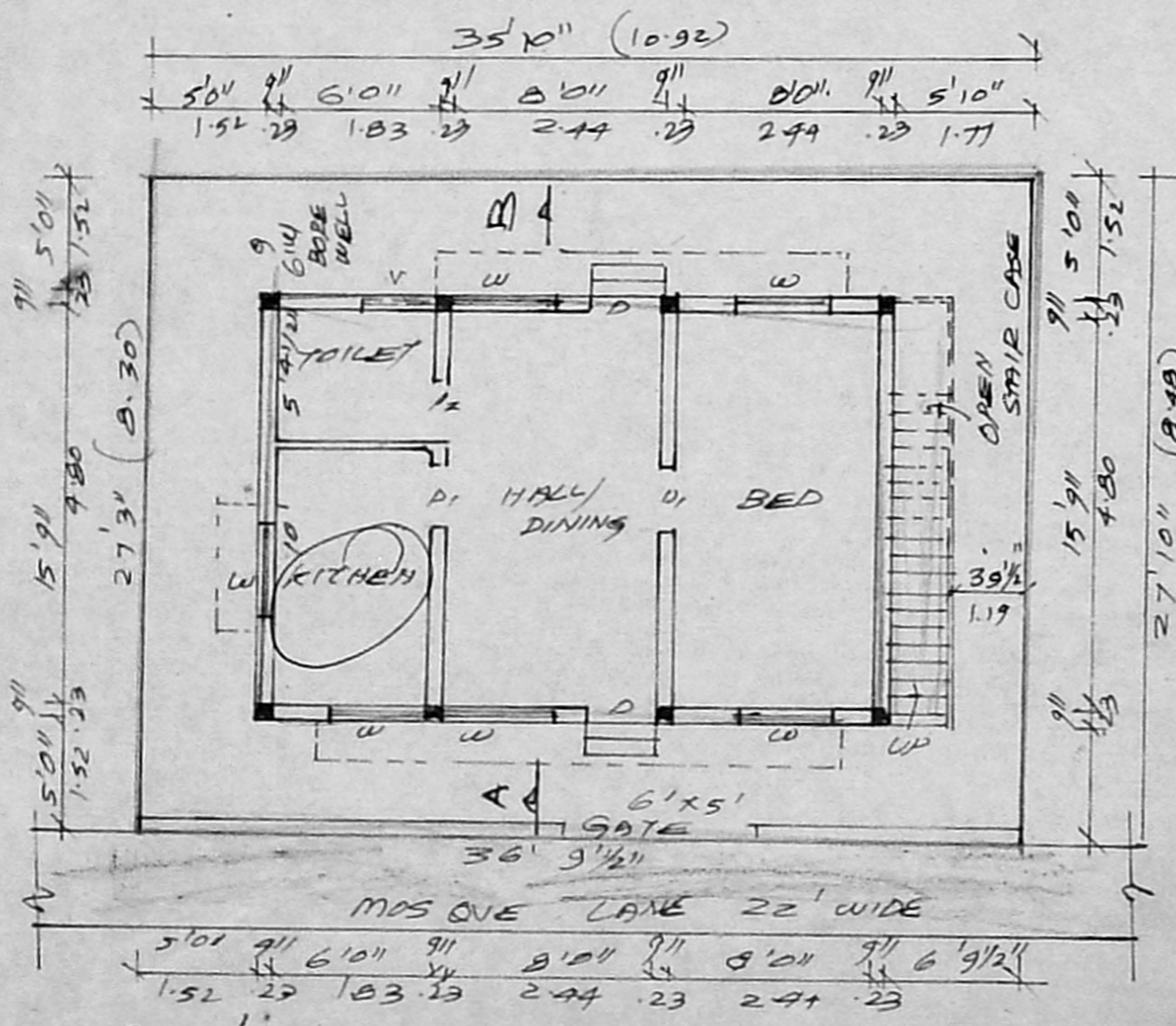

SITE / GROUND FLOOR PLAN

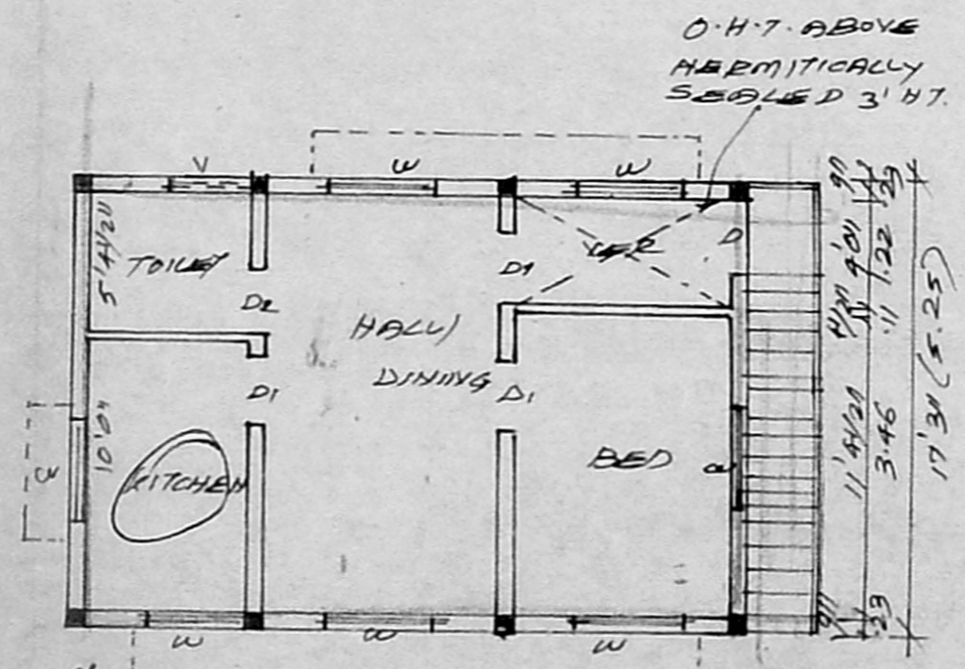

FIRST FLOOR PLAN

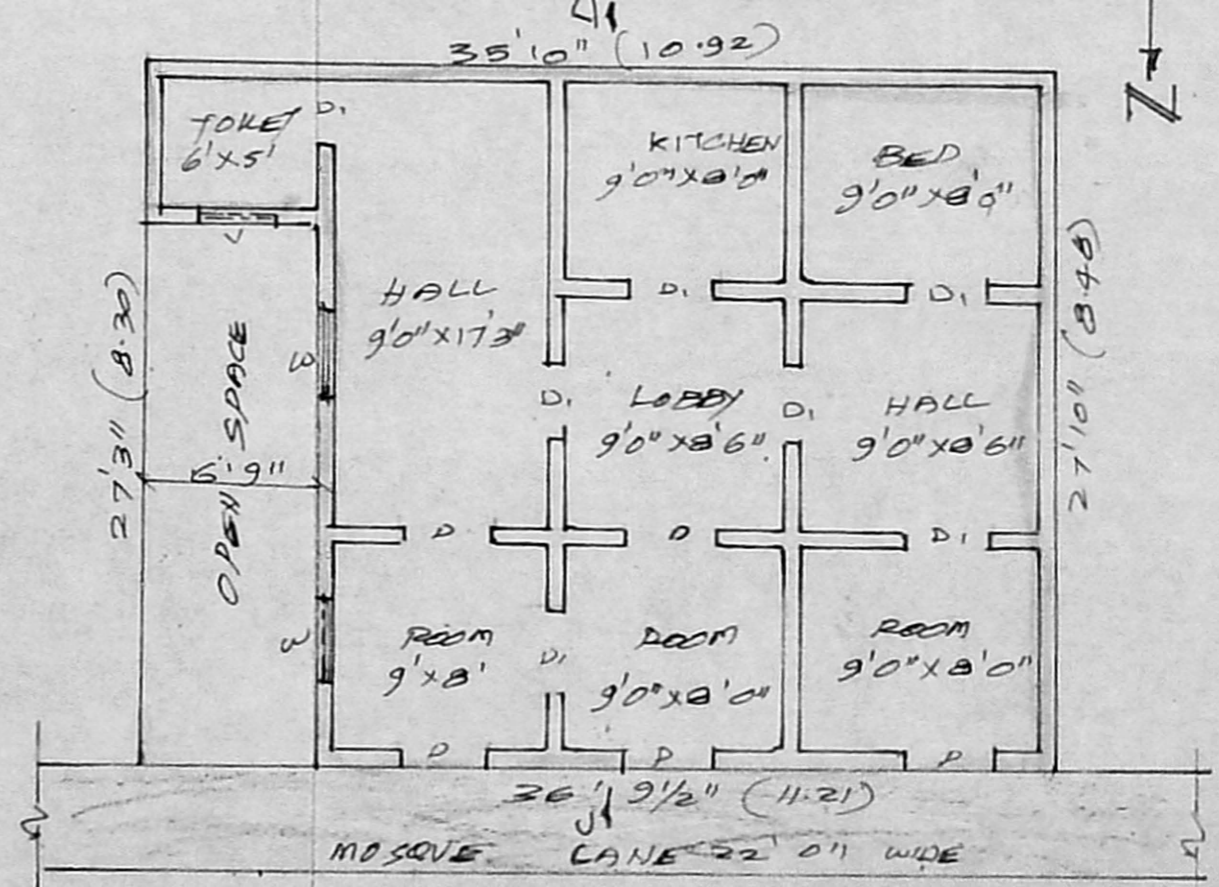

SITE / DEMOLITION PLAN